



UNIT #8
FRONT ELEVATION



UNIT #13
REAR ELEVATION



UNIT #8
LEFT ELEVATION



UNIT #13
RIGHT ELEVATION

NO.	DATE	REVISION

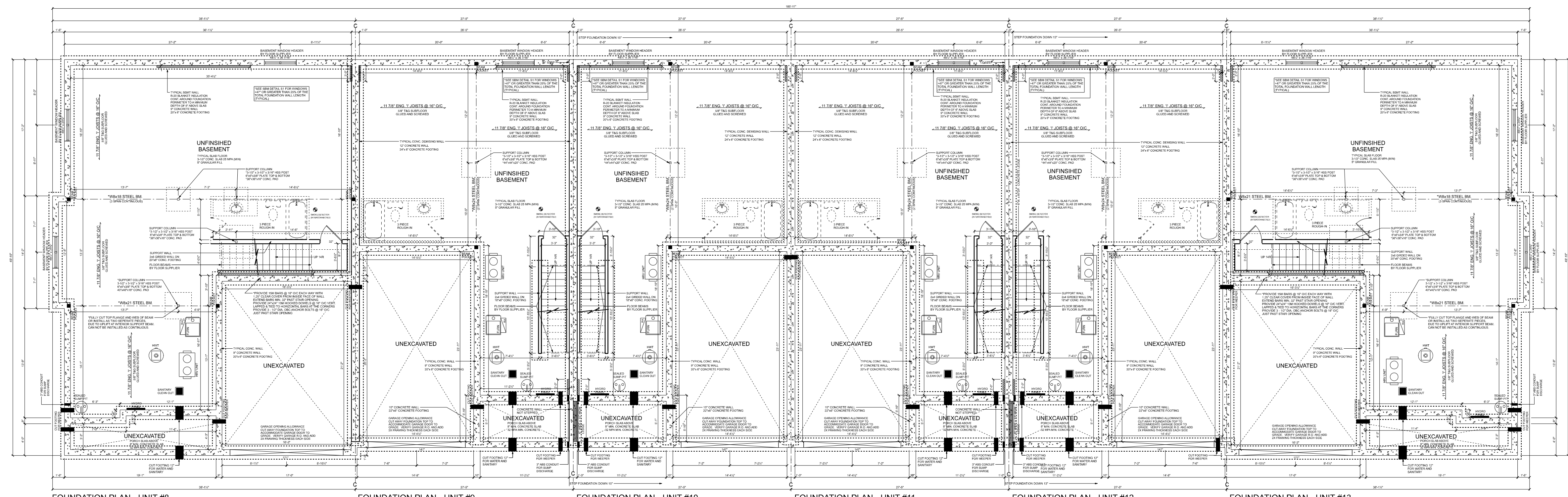

FOUNDATION PLAN - UNIT #8
 ALL CONCRETE WALLS 12" THICK UNLESS NOTED OTHERWISE
 ALL STEEL ANGLE LINTELS 3" X 3" X 1/4" UNLESS NOTED OTHERWISE
 ALL STRUCTURAL LINTELS TO BE 2-DAY UNLESS OTHERWISE NOTED

FOUNDATION PLAN - UNIT #9
 ALL CONCRETE WALLS 12" THICK UNLESS NOTED OTHERWISE
 ALL STEEL ANGLE LINTELS 3" X 3" X 1/4" UNLESS NOTED OTHERWISE
 ALL STRUCTURAL LINTELS TO BE 2-DAY UNLESS OTHERWISE NOTED

FOUNDATION PLAN - UNIT #10
 ALL CONCRETE WALLS 12" THICK UNLESS NOTED OTHERWISE
 ALL STEEL ANGLE LINTELS 3" X 3" X 1/4" UNLESS NOTED OTHERWISE
 ALL STRUCTURAL LINTELS TO BE 2-DAY UNLESS OTHERWISE NOTED

FOUNDATION PLAN - UNIT #11
 ALL CONCRETE WALLS 12" THICK UNLESS NOTED OTHERWISE
 ALL STEEL ANGLE LINTELS 3" X 3" X 1/4" UNLESS NOTED OTHERWISE
 ALL STRUCTURAL LINTELS TO BE 2-DAY UNLESS OTHERWISE NOTED

FOUNDATION PLAN - UNIT #12
 ALL CONCRETE WALLS 12" THICK UNLESS NOTED OTHERWISE
 ALL STEEL ANGLE LINTELS 3" X 3" X 1/4" UNLESS NOTED OTHERWISE
 ALL STRUCTURAL LINTELS TO BE 2-DAY UNLESS OTHERWISE NOTED

FOUNDATION PLAN - UNIT #13
 ALL CONCRETE WALLS 12" THICK UNLESS NOTED OTHERWISE
 ALL STEEL ANGLE LINTELS 3" X 3" X 1/4" UNLESS NOTED OTHERWISE
 ALL STRUCTURAL LINTELS TO BE 2-DAY UNLESS OTHERWISE NOTED

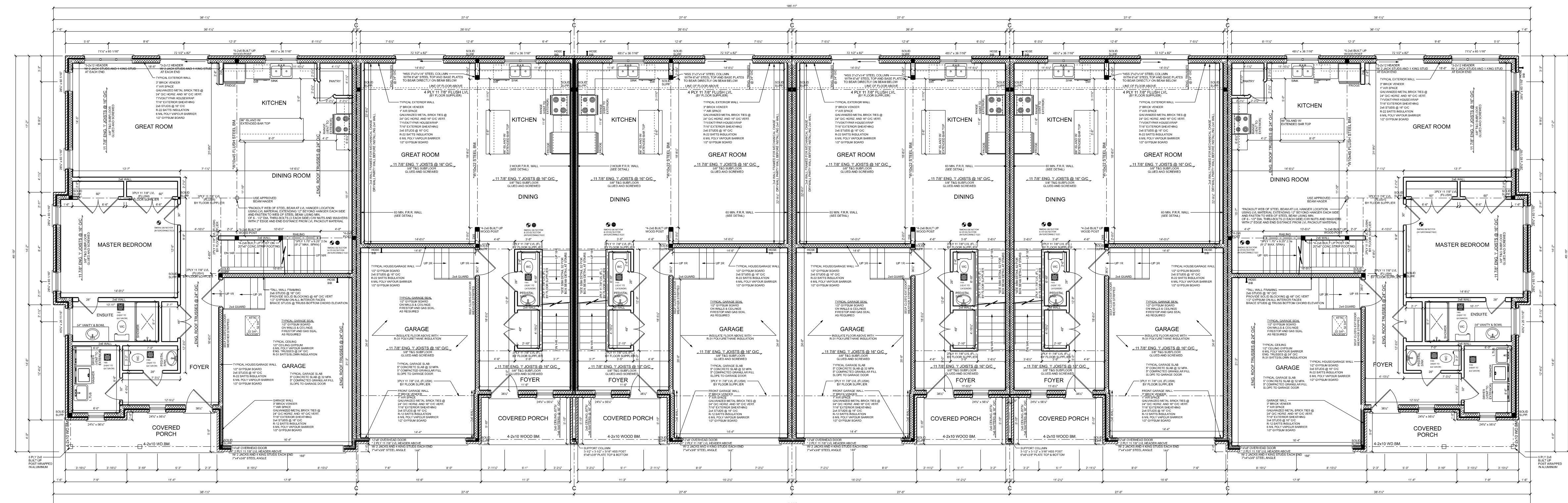
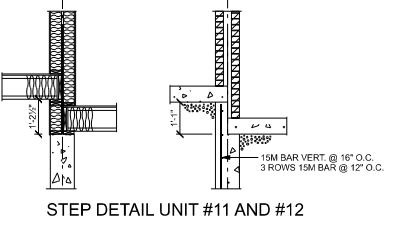
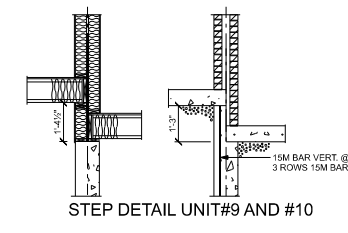

**UNIT #8
 MAIN FLOOR PLAN 1403 SQ. FT.**
 ALL EXTERIOR WALLS 2" X 8" @ 16" O.C. UNLESS NOTED OTHERWISE
 ALL INTERIOR WALLS 5/8" GYPSUM BOARD @ 16" O.C. UNLESS NOTED OTHERWISE
 ALL ANGLE WALLS 4" X 4" @ 16" O.C. UNLESS NOTED OTHERWISE
 ALL ANKLED WALLS 4" X 4" @ 16" O.C. UNLESS NOTED OTHERWISE
 ALL INTERIOR WALLS 5/8" GYPSUM BOARD @ 16" O.C. UNLESS NOTED OTHERWISE
 ALL STEEL ANGLE LINTELS 3" X 3" X 1/4" UNLESS NOTED OTHERWISE
 ALL STRUCTURAL LINTELS TO BE 2-DAY UNLESS OTHERWISE NOTED

**UNIT #9
 MAIN FLOOR PLAN 900 SQ. FT.**
 ALL EXTERIOR WALLS 2" X 8" @ 16" O.C. UNLESS NOTED OTHERWISE
 ALL INTERIOR WALLS 5/8" GYPSUM BOARD @ 16" O.C. UNLESS NOTED OTHERWISE
 ALL ANKLED WALLS 4" X 4" @ 16" O.C. UNLESS NOTED OTHERWISE
 ALL INTERIOR WALLS 5/8" GYPSUM BOARD @ 16" O.C. UNLESS NOTED OTHERWISE
 ALL STEEL ANGLE LINTELS 3" X 3" X 1/4" UNLESS NOTED OTHERWISE
 ALL STRUCTURAL LINTELS TO BE 2-DAY UNLESS OTHERWISE NOTED

**UNIT #10
 MAIN FLOOR PLAN 900 SQ. FT.**
 ALL EXTERIOR WALLS 2" X 8" @ 16" O.C. UNLESS NOTED OTHERWISE
 ALL ANKLED WALLS 4" X 4" @ 16" O.C. UNLESS NOTED OTHERWISE
 ALL INTERIOR WALLS 5/8" GYPSUM BOARD @ 16" O.C. UNLESS NOTED OTHERWISE
 ALL STEEL ANGLE LINTELS 3" X 3" X 1/4" UNLESS NOTED OTHERWISE
 ALL STRUCTURAL LINTELS TO BE 2-DAY UNLESS OTHERWISE NOTED

**UNIT #11
 MAIN FLOOR PLAN 900 SQ. FT.**
 ALL EXTERIOR WALLS 2" X 8" @ 16" O.C. UNLESS NOTED OTHERWISE
 ALL ANKLED WALLS 4" X 4" @ 16" O.C. UNLESS NOTED OTHERWISE
 ALL INTERIOR WALLS 5/8" GYPSUM BOARD @ 16" O.C. UNLESS NOTED OTHERWISE
 ALL STEEL ANGLE LINTELS 3" X 3" X 1/4" UNLESS NOTED OTHERWISE
 ALL STRUCTURAL LINTELS TO BE 2-DAY UNLESS OTHERWISE NOTED

**UNIT #12
 MAIN FLOOR PLAN 900 SQ. FT.**
 ALL EXTERIOR WALLS 2" X 8" @ 16" O.C. UNLESS NOTED OTHERWISE
 ALL ANKLED WALLS 4" X 4" @ 16" O.C. UNLESS NOTED OTHERWISE
 ALL INTERIOR WALLS 5/8" GYPSUM BOARD @ 16" O.C. UNLESS NOTED OTHERWISE
 ALL STEEL ANGLE LINTELS 3" X 3" X 1/4" UNLESS NOTED OTHERWISE
 ALL STRUCTURAL LINTELS TO BE 2-DAY UNLESS OTHERWISE NOTED

**UNIT #13
 MAIN FLOOR PLAN 1403 SQ. FT.**
 ALL EXTERIOR WALLS 2" X 8" @ 16" O.C. UNLESS NOTED OTHERWISE
 ALL ANKLED WALLS 4" X 4" @ 16" O.C. UNLESS NOTED OTHERWISE
 ALL INTERIOR WALLS 5/8" GYPSUM BOARD @ 16" O.C. UNLESS NOTED OTHERWISE
 ALL STEEL ANGLE LINTELS 3" X 3" X 1/4" UNLESS NOTED OTHERWISE
 ALL STRUCTURAL LINTELS TO BE 2-DAY UNLESS OTHERWISE NOTED

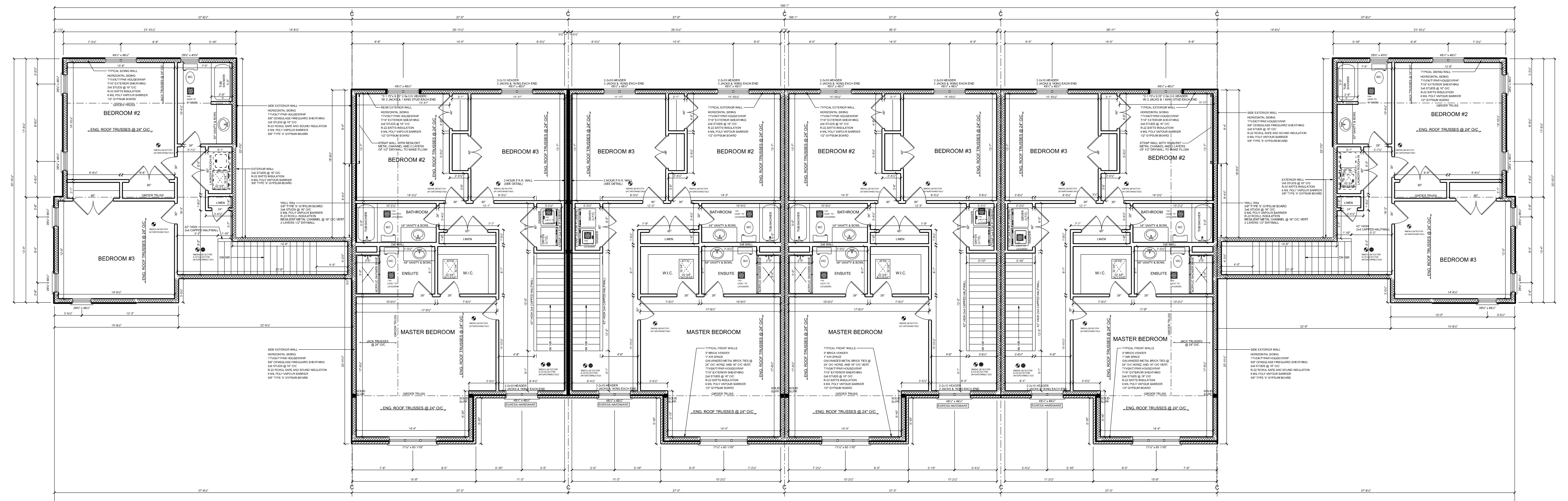

UNIT #8
UPPER FLOOR PLAN 752 SQ.FT.
ALL EXTERIOR WALLS P-4 @ 16" O.C. UNLESS NOTED OTHERWISE
ALL INTERIOR WALLS 2-4 @ 16" O.C. UNLESS NOTED OTHERWISE
ALL INTERIOR WALLS 2-4 @ 16" O.C. UNLESS NOTED OTHERWISE
ALL STEEL ANGLE LINTELS 3-1/2" x 4-1/2" x 1/4" UNLESS NOTED OTHERWISE
ALL STRUCTURAL LINTELS TO BE 2-3/8" UNLESS OTHERWISE NOTED

UNIT #9
UPPER FLOOR PLAN 1150 SQ.FT.
ALL EXTERIOR WALLS P-4 @ 16" O.C. UNLESS NOTED OTHERWISE
ALL INTERIOR WALLS 2-4 @ 16" O.C. UNLESS NOTED OTHERWISE
ALL INTERIOR WALLS 2-4 @ 16" O.C. UNLESS NOTED OTHERWISE
ALL STEEL ANGLE LINTELS 3-1/2" x 4-1/2" x 1/4" UNLESS NOTED OTHERWISE
ALL STRUCTURAL LINTELS TO BE 2-3/8" UNLESS OTHERWISE NOTED

UNIT #10
UPPER FLOOR PLAN 1150 SQ.FT.
ALL EXTERIOR WALLS P-4 @ 16" O.C. UNLESS NOTED OTHERWISE
ALL INTERIOR WALLS 2-4 @ 16" O.C. UNLESS NOTED OTHERWISE
ALL INTERIOR WALLS 2-4 @ 16" O.C. UNLESS NOTED OTHERWISE
ALL STEEL ANGLE LINTELS 3-1/2" x 4-1/2" x 1/4" UNLESS NOTED OTHERWISE
ALL STRUCTURAL LINTELS TO BE 2-3/8" UNLESS OTHERWISE NOTED

UNIT #11
UPPER FLOOR PLAN 1150 SQ.FT.
ALL EXTERIOR WALLS P-4 @ 16" O.C. UNLESS NOTED OTHERWISE
ALL INTERIOR WALLS 2-4 @ 16" O.C. UNLESS NOTED OTHERWISE
ALL INTERIOR WALLS 2-4 @ 16" O.C. UNLESS NOTED OTHERWISE
ALL STEEL ANGLE LINTELS 3-1/2" x 4-1/2" x 1/4" UNLESS NOTED OTHERWISE
ALL STRUCTURAL LINTELS TO BE 2-3/8" UNLESS OTHERWISE NOTED

UNIT #12
UPPER FLOOR PLAN 1150 SQ.FT.
ALL EXTERIOR WALLS P-4 @ 16" O.C. UNLESS NOTED OTHERWISE
ALL INTERIOR WALLS 2-4 @ 16" O.C. UNLESS NOTED OTHERWISE
ALL INTERIOR WALLS 2-4 @ 16" O.C. UNLESS NOTED OTHERWISE
ALL STEEL ANGLE LINTELS 3-1/2" x 4-1/2" x 1/4" UNLESS NOTED OTHERWISE
ALL STRUCTURAL LINTELS TO BE 2-3/8" UNLESS OTHERWISE NOTED

UNIT #13
UPPER FLOOR PLAN 752 SQ.FT.
ALL EXTERIOR WALLS P-4 @ 16" O.C. UNLESS NOTED OTHERWISE
ALL INTERIOR WALLS 2-4 @ 16" O.C. UNLESS NOTED OTHERWISE
ALL INTERIOR WALLS 2-4 @ 16" O.C. UNLESS NOTED OTHERWISE
ALL STEEL ANGLE LINTELS 3-1/2" x 4-1/2" x 1/4" UNLESS NOTED OTHERWISE
ALL STRUCTURAL LINTELS TO BE 2-3/8" UNLESS OTHERWISE NOTED

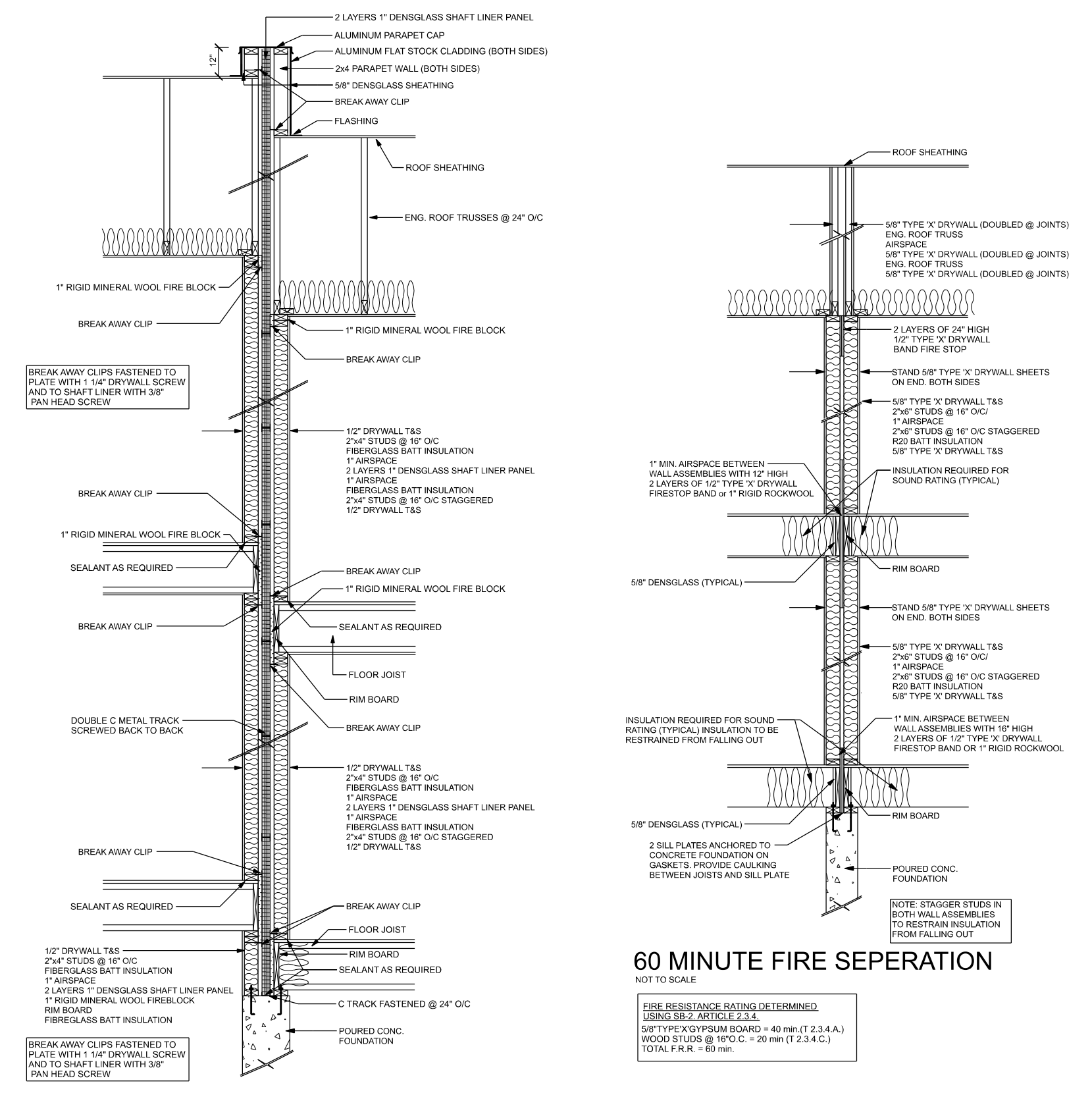

2 HOUR SHAFT LINER FIRE WALL
SEE GEORGIA-PACIFIC'S DENGLASS SHAFT LINER FOR AREA SEPARATION WALLS GUIDE FOR SPECIFIC DETAILS

60 MINUTE FIRE SEPERATION

FIRE RESISTANCE RATING DETERMINED BY TEST REPORT T-234.1
5/8" TYPE X GYPSUM BOARD - 40 mm (1.58")
ROCK WOOL - 90 mm (3.54")
TOTAL F.R. = 90 min

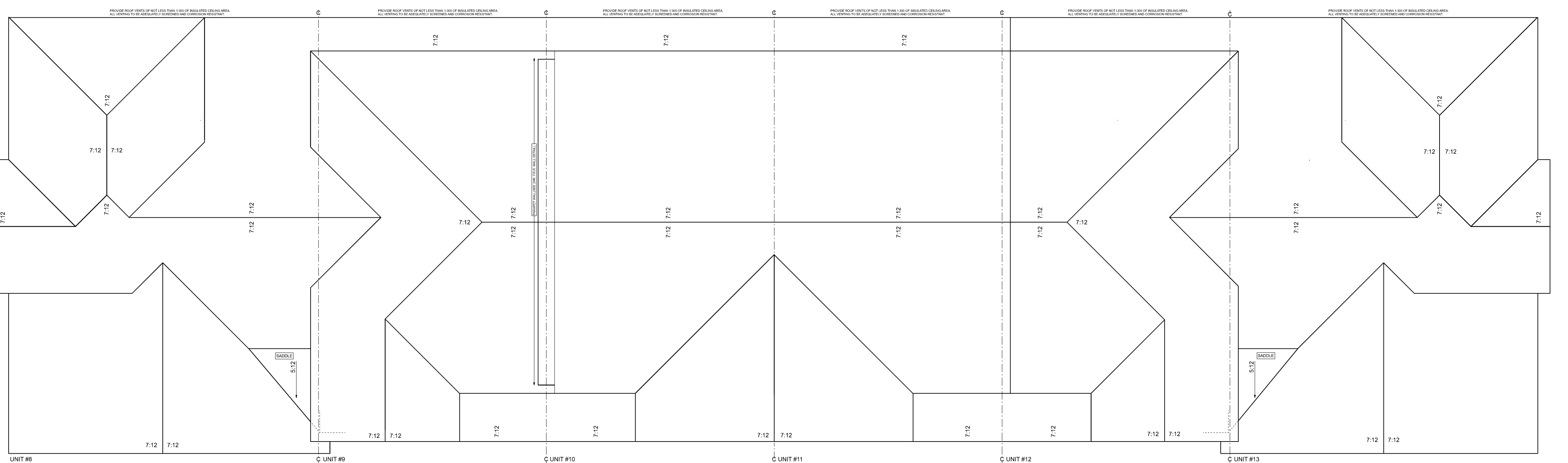

UNIT #8
ROOF PLAN
ALL HOUSE ROOFS TO BE TRUSSED UNLESS NOTED OTHERWISE
TYPICAL OVERHANGS - 12" AT EAVES, 12" AT GABLE

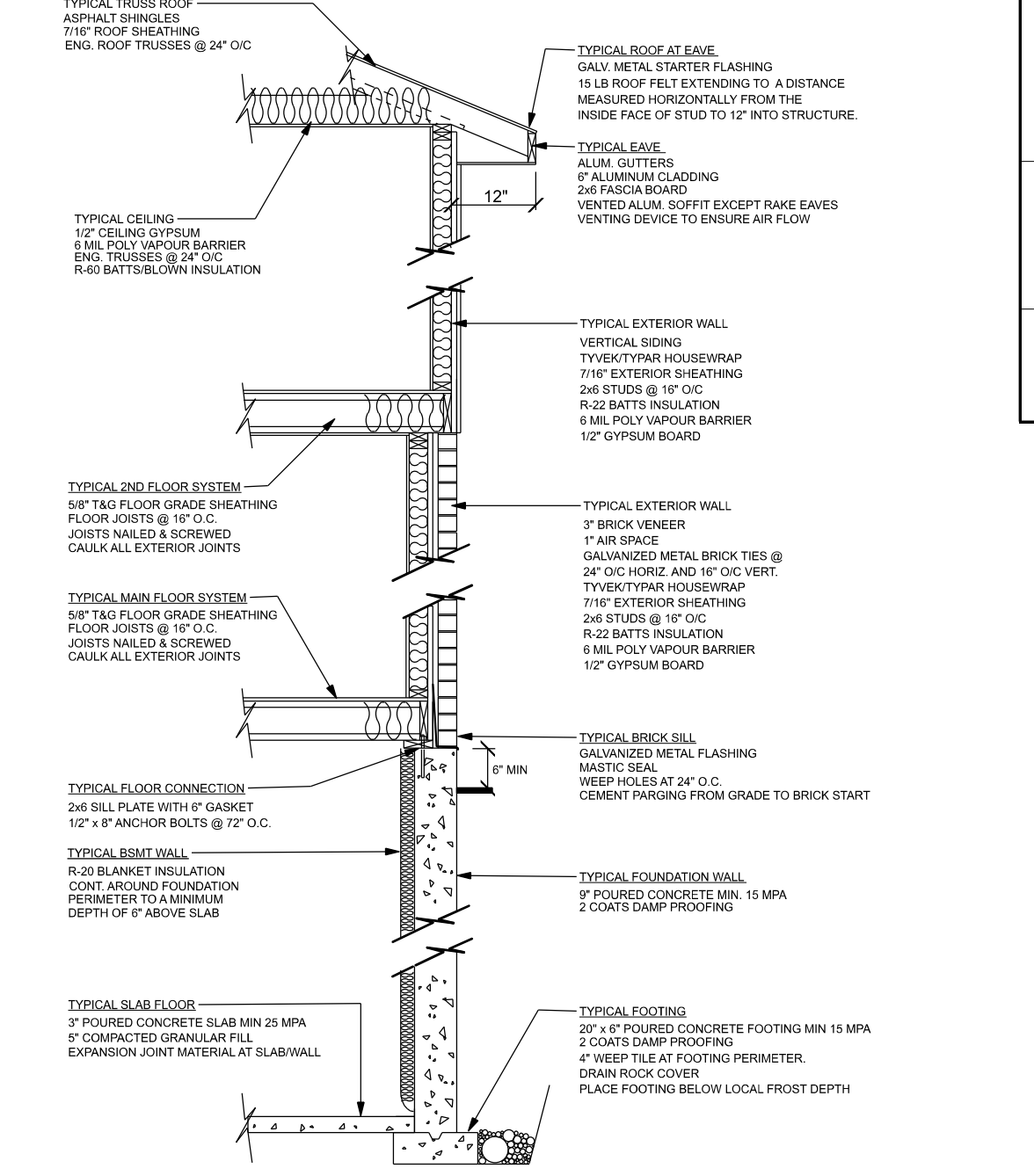

TYPICAL 2 STOREY SIDING & BRICK DETAIL
THIS DETAIL IS TO BE REPRODUCED AS GENERAL IN NATURE
REVIEW WITH ARCHITECT FOR LOCAL CODES AND PERMITS
NOT TO SCALE